

RELEASE OF GCE 'N' LEVEL RESULTS
18 DEC 2025
JANUARY 2026
JOINT INTAKE EXERCISE (JIE)

JOINT INTAKE EXERCISE (JIE)

The Joint Intake Exercise (JIE) allows students who have taken the N-Level or O-Level examinations to apply directly to the Institute of Technical Education (ITE).

JOINT INTAKE EXERCISE (JIE)

The JIE includes applications for:

JIE-H: Higher Nitec Course with Direct Entry Scheme to Polytechnic Programme (DPP) [2 years and 3 months]

JIE-N: Higher Nitec Course [3 years]

JIE-E: Enhanced Foundation Programme [4 years]

JOINT INTAKE EXERCISE (JIE)

<https://www.moe.gov.sg/post-secondary/admissions/jie>

JOINT INTAKE EXERCISE (JIE)

All applications for courses must be submitted online through the ITE website at <https://www.ite.edu.sg>

JOINT INTAKE EXERCISE (JIE)

The JIE registration will be held from
18 Dec 2025, 2.30 pm to 22 Dec 2025, 5pm.

JUST-IN-TIME INFORMATION on JIE APPLICATION (Jan 2026 intake) For N(A)* and N(T) School Leavers

***Applicable for N(A) students progressing to ITE**

Briefing Slides for Students

A PRESENTATION BY
MINISTRY OF EDUCATION, SINGAPORE

Key Dates for Jan 2026 Intake Exercise

Key Activity	Period for 3-Year and 4-year Higher Nitec courses	Remarks
1st Phase (Main Phase)		
Application	18 Dec 2025 (2.30pm) to 22 Dec 2025 (5pm)	Apply through the Internet at https://www.ite.edu.sg with SingPass.
Release of Results	26 Dec 2025	Check results at https://istudent.ite.edu.sg with web ID and password
Acceptance of Course Offer Period	26 Dec 2025 to 2 Jan 2026	Accept course offer at https://istudent.ite.edu.sg with web ID and password
2nd Phase (Late Application/Appeal Phase)		
Application	26 Dec 2025 to 2 Jan 2026	Apply through the Internet at https://istudent.ite.edu.sg with SingPass.
Release of Results	6 Jan 2026	Check results at https://istudent.ite.edu.sg with web ID and password
Acceptance of Course Offer Period	6 Jan 2026 to 9 Jan 2026	Accept course offer at https://istudent.ite.edu.sg with web ID and password
3rd Phase (Final Top-up Phase)		
Application	1 st Top-up Phase Application - 9 Jan to 16 Jan 2026 2 nd Top-up Phase Application - 22 Jan to 6 Feb 2026	Apply through the Internet at https://istudent.ite.edu.sg with SingPass.
Release of Results	1 st Top-up Phase - 12 Jan to 22 Jan 2026 2 nd Top-up Phase - 22 Jan to 11 Feb 2026	Check results at https://istudent.ite.edu.sg with web ID and password
Acceptance of Course Offer Period	1 st Top-up Phase - 12 Jan to 22 Jan 2026 2 nd Top-up Phase - 22 Jan to 11 Feb 2026	Accept course offer at https://istudent.ite.edu.sg with web ID and password
Jan 2025 Intake Term Commencement Date: 12 Jan 2026		

JUST-IN-TIME INFORMATION ON JIE APPLICATION (JAN 2026 INTAKE)

Information For Students on Key Dates for Jan 2026 intake

1. All N(A)* / N(T) school leavers are encouraged to submit an application during the **1st Phase (Main Phase)** between **18 Dec 2025 (2.30 p.m.) to 22 Dec 2025 (5 p.m.)**. Application results for the 1st Phase will be released on **26 Dec 2025 from 9 a.m.**
2. If you wish to appeal, please accept the course offered **before** applying in the **2nd Phase (Late Application/Appeal Phase)** between **26 Dec 2025 to 2 Jan 2026**. The application results for the 2nd Phase will be known on **6 Jan 2025 from 9 a.m.**
3. Unsuccessful applicants can appeal under the **3rd Phase (Final Top-up Phase)** between **9 Jan and 16 Jan 2026 and 22 Jan to 6 Feb 2026** for courses with vacancies. The application results for the 3rd Phase will be known between **12 Jan and 22 Jan 2026** and **22 Jan and 11 Feb 2026**.

*N(A) students progressing to ITE

For further enquiries, N-Level school leavers can contact
ITE Hotline: 1800-2222-111

JOINT INTAKE EXERCISE (JIE)

Summary (Application to ITE)

- Main Phase ends on **22 Dec 2025**
- Late applications will still be accepted by ITE via two additional phases
 - Appeal Phase/Late Application
26 Dec 2025 to 2 Jan 2026
 - Final Top-Up Phase
1st Top-up Phrase Application
9 Jan 2026 to 16 Jan 2026
2nd Top-up Phrase Application
22 Jan 2026 to 6 Feb 2026

Key Pointers for Students on ITE's Joint Intake Exercise (JIE)

ALL students in N(T) and N(A) students (who are not progressing to 5N(A) or repeating 4N(A)) are eligible for JIE.
Those who were unsuccessful in EAE are also eligible for JIE.

Apply in the 1st JIE main phase in December.

Use all 12 JIE choices wisely, as competition for 3-year Higher Nitec courses is keen!

Do consult your teachers / ECG counsellors to help you make your choices!

Do use the Last Aggregate Score (LAS) published in ITE's admission portal to help you make your course choices.

You are eligible for Enhanced Foundation Programme (EFP) if you receive an invitation letter to the EFP addressed to you and a copy of invitation letter for your parent/guardian.

If you are eligible for EFP, make sure you apply for both the 4-Year and 3-Year Higher Nitec Course.

The EFP helps to build the necessary literacy and numeracy foundations!

If you are counter-offered a course, accept it first to secure a place in ITE, before appealing for another course you may be more interested in!

STEP-BY-STEP INFORMATION FOR JIE APPLICATION

Online Application for

3-Year Higher Nitec Courses

4-year Higher Nitec Course with EFP

(for N(T) students with 0, 1 “N” pass)

1. Go to <https://www.ite.edu.sg>.

2. Click



icon.

3. Under JIE ‘N’, click **Apply Now** icon to link to the application website

Under JIE ‘E’, click **Apply Now** icon to link to the application website

4. At the application website:

- a) Use your Singpass to access the application portal.
- b) Upon completion of application, applicants will receive their web ID and password.

*Students who are eligible for the 4-Year Higher Nitec Course with EFP are encouraged to go through **both** JIE ‘E’ and JIE ‘N’ e-application process

STEP-BY-STEP INFORMATION FOR JIE APPLICATION

Checking of Posting Results/Accept Course Offer

3-Year Higher Nitec Courses

4-year Higher Nitec Course with
EFP

(for N(T) students with 0, 1 "N" pass)

1. Go to <https://istudent.ite.edu.sg>.
2. Enter web ID and password.
3. Click '**Self-Service**' followed by '**Student Admission**' followed by '**View Application Results**' to view the application results and to accept course offer.

The above steps applies to all phases (refer to [Slide 8](#) for dates).
For more details, please refer to ITE website.

RESOURCES FOR STUDENTS

Additional Information For Students

Should you require further advice or assistance in your applications or future plans, please contact your teachers and/or ECG Counsellor.

For further inquiries, you may refer to the following hotlines and links for more information and advice on further education:

Institute of Technical Education (ITE)	
ITE Hotline (for ITE admissions and courses)	1800 2222 111 training@ite.edu.sg
ECG Centre @ MOE	
e-Appointment link	https://go.gov.sg/moe-ecg-centre

RESOURCES FOR STUDENTS

Additional Information For Students

The information listed in the table below will help you to make an informed decision on which choice of courses you could consider applying at ITE.

S/N	Information	Attachment/Link
1	ITE Factsheet 2025	 2025 JIEN Factsheet
2	ITE Course Booklet 2026	ITE-Course-Booklet-2025.pdf
3	Information on Progression Opportunities (From <i>Nitec</i> Courses to <i>Higher Nitec</i> and Technical diplomas)	https://www.ite.edu.sg/current-full-time-students/progression/
4	Information on Progression Opportunities (from <i>Higher Nitec</i> courses to diploma courses)	https://www.ite.edu.sg/secondary-school-students/admissions/academic-progression/academic-progression-from-full-time-higher-nitec/

Progression Pathways for Secondary Four Normal (Academic) Students

Polytechnic Foundation Programmes (**PFP**)

Direct-Entry-Scheme to Polytechnic Programme (**DPP**)

Polytechnic Foundation Programmes (PFP)

Applications for the PFP will be open on the day of 2025 O-Level results release.

Secondary 4 N(A) students who intend to apply for the PFP should first progress to Secondary 5 on 2 January 2026.

All PFP- bound students are required to attend their Secondary 5N(A) classes in their secondary schools up till the last Friday of January 2026, i.e. 30 January 2026.

Direct-Entry-Scheme to Polytechnic Programme (DPP)

Applications for the DPP will be from
18 Dec, 2.30pm to 22 Dec, 5pm.

2026 Sec 5NA students who are newly eligible after taking into account their O-Level examination results can also apply DPP under its final application phrase in Jan 2026.

APPEAL FOR REVIEW OF RESULTS

Appeal Fees

Type of appeal	Fees (inclusive of GST)
Individual Appeal	All citizenship: S\$125 per subjeckt
Group Appeal	S\$785 (for the first five candidates) S\$110 (for each additional candidate up to a maximum of 15 candidates)

Outcome of Appeal – by 27 Jan 2026 (Individual) and Mid-Feb 2025 (Group)

Deadline : 26 Dec, 12pm

CERTIFICATE AMENDEMENT REQUEST

Candidates may request for a reprint of their current year examination certificate if their name was printed wrongly due to a **spelling error and did not reflect the name which they registered for their examination.** Other reasons for reprinting certificates will not be accepted.

There is an administrative fee of S\$50.00 (inclusive of GST) for the amendment of each GCE N-Level certificate.

Request to be submitted by **26 Dec 2025**

STEP 1

Consider your Values, Interests, Personality & Skills (VIPS) and how they align with options or courses you are eligible for.

STEP 2

Explore and research on options:

- Subject contents & syllabus / course objectives & modules
- Progression opportunities
- Career prospects

STEP 3

Consider chances of being posted into desired courses in JCs/M, Polytechnics and/or ITE, using the *last aggregate scores as a reference.

*For last aggregate scores, refer to JAE/JIE booklet

STEP 4

Shortlist up to 12 choices, ensuring that you include at least a few choices* where you stand a high chance of being posted to.

STEP 5

Rank your 12 choices according to your preferences.

There are at least 3 admissions exercises with different schedules: PFP, DPP, JIE-N. Encourage your students to be open to all available admission options to increase the likelihood of being posted to a course.

How Do I Choose Courses Wisely?

Adapted from Explorer e-newsletter

How to Maximise the 12 Choices

Note that JIE-H (DPP) and JIE-N are **two separate admission exercises** with different schedules. Same principles apply for PFP (5 choices).



Passion Basket

Consider the courses that **most align** with your strengths and interests.

1st 3 – 4 Choices



Practical Basket

Choose what you are **interested in** and **stand a good chance** in securing. Consider the latest aggregate scores of the courses in each institution (where your net score is **within** the range of the last year's aggregate score).

Next 3 – 4 Choices



Prudence Basket

Include alternative courses where the latest aggregate scores are **higher** than yours. With this, your chances of securing a place will be higher.

Last 3–4 choices

Resources to support you as you receive your results

Receiving your results and making decisions about your post-secondary pathways can be exciting to some, but stressful to others.

Scan this QR code for an infographic with some helpful resources to support you.



<https://go.gov.sg/2025nlevelstudentresource>



Thinking about Your Next Step?

Consider these questions...

Who am I?



How Do I Get There?

In the infographic, you can find resources which can help you make informed decisions.

PLANNING YOUR NEXT STEP

These resources will help you chart your path ahead:



• What's Next Brochure
<https://go.gov.sg/whats-next-nlevel>



• Contact the ECG Centre @ MOE
<https://go.gov.sg/moe-ecg-centre>



• MySkillsFuture Student Portal
<https://go.gov.sg/MySFSec>



• Chat with your school's ECG Counsellor

Resources to help you make informed decisions

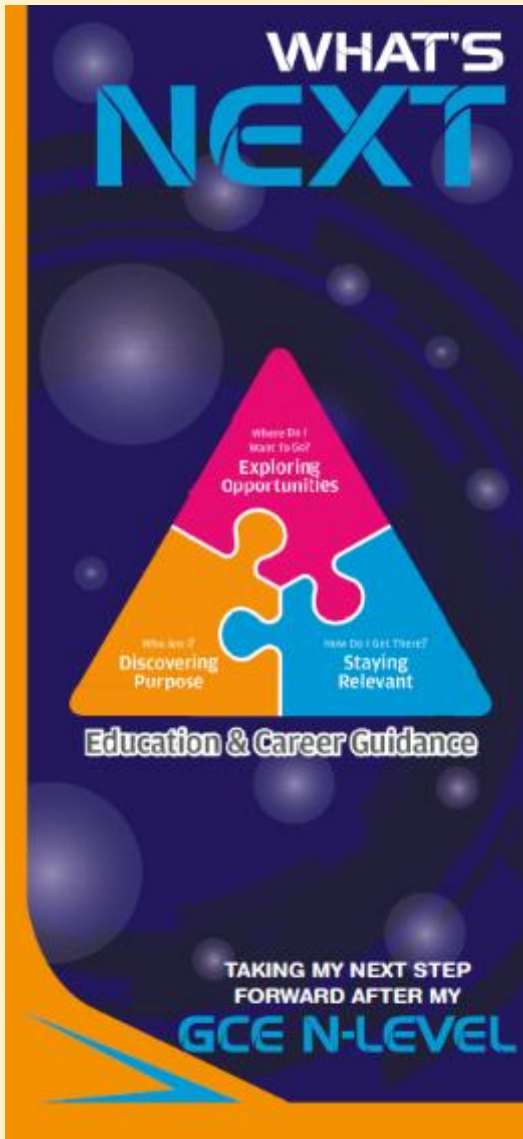

PLANNING YOUR NEXT STEP

These resources will help you chart your path ahead:



• What's Next Brochure
<https://go.gov.sg/whats-next-nlevel>



• Contact the ECG Centre @ MOE
<https://go.gov.sg/moe-ecg-centre>



• MySkillsFuture Student Portal
<https://go.gov.sg/MySFSec>



• Chat with your school's
ECG Counsellor



MySkillsFuture Student Portal

Use the information and tools to explore various education and career pathways and take charge of your future.

Resources to help you make informed decisions

You can find the details of the various admissions exercises in the **Post-Secondary Admissions Exercises booklet** that can be downloaded from:

<https://www.moe.gov.sg/post-secondary/admissions>

- Direct-Entry-Scheme to Polytechnic Programme (DPP)
- Polytechnic Foundation Programme (PFP)
- Joint Intake Exercise (JIE) 'N' / 'E'
- NAFA Foundation Programme (NFP)



Resources to help you make informed decisions

Post-Secondary Education

Learn more about the
post-secondary education institutions



<https://moe.gov.sg/post-secondary/overview>

Reaching out for support is a sign of strength

If you have questions about your options or are not coping well, you can reach out to trusted adults such as a parent/guardian, teacher, School Counsellor or ECG Counsellor. You can also talk to a trusted friend.

*Who can we
go to for ECG
advice?*

Make an appointment to speak with
your ECG Counsellor in school

OR

Make an ECG counselling
appointment via the
ECG Centre @ MOE

<https://go.gov.sg/moe-ecg-centre>



Other ECG Support

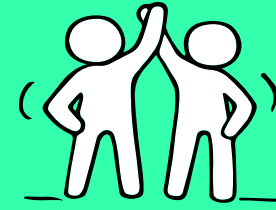

Ms Laura Leung

**ECG counsellor.
Ngee Ann Poly**

**Mdm Leong
HOD/CCE**

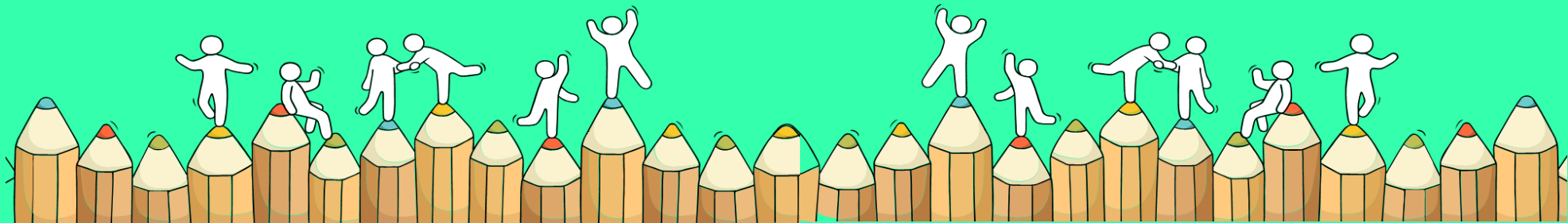



**The N-Level examination is
one milestone in your
education journey, and
there are many more
exciting pathways ahead.**

**Your future holds many
opportunities waiting to be
discovered!**

Instructions to 4N(A) students



- 4N(A) students will need to complete the online form to indicate their progression pathways by **22 Dec, Mon, 5 pm.**
- 4N(A) students have to log in using their student icon email address and their password has been reset to **P@ssword2025.**

Thank You!

Relevant Slides will be uploaded into school's website